

EXHIBIT "A"

LEGAL DESCRIPTION

RIGHT-OF-WAY VACATION

THAT PORTION OF THE ALLEY, BEING 10 FEET IN WIDTH, ADJACENT TO AND COINCIDENT WITH THE EAST LINE OF LOTS 3 THROUGH 6, BLOCK 2 OF THE PLAN OF MEADOW ADDITION TO AUBURN, ACCORDING TO THE PLAT THEREOF RECORDED IN VOLUME 18 OF PLATS, PAGE 68, IN KING COUNTY, WASHINGTON, DESCRIBED AS FOLLOWS:

COMMENCING AT THE SOUTHWEST CORNER OF LOT 6 OF SAID BLOCK 2 OF SAID PLAT;
THENCE SOUTH 89°17'20" EAST, 57.00 FEET ALONG THE SOUTH LINE OF SAID LOT 6 TO THE SOUTHWEST CORNER OF THAT PORTION CONVEYED TO THE CITY OF AUBURN FOR STREET PURPOSES BY DEED RECORDED UNDER RECORDING NO. 7807170275;
THENCE NORTH 76°21'00" EAST, 44.37 FEET ALONG THE NORTH LINE, TO THE NORTHEAST CORNER OF SAID PORTION CONVEYED TO THE CITY OF AUBURN, BEING THE WEST MARGIN OF SAID ALLEY AND THE TRUE POINT OF BEGINNING;
THENCE NORTH 00°38'08" EAST, 169.00 FEET ALONG SAID WEST MARGIN TO THE NORTHEAST CORNER OF LOT 3 OF SAID PLAN OF MEADOW ADDITION TO AUBURN;
THENCE ALONG THE NORTHERLY PROLONGATION OF SAID LOT 3, SOUTH 89°17'30" EAST, 10.00 FEET TO THE EAST MARGIN OF SAID ALLEY;
THENCE SOUTH 00°38'08" WEST, 165.00 FEET ALONG SAID EAST MARGIN TO THE MOST WESTERLY NORTHWEST CORNER OF THAT PORTION CONVEYED TO THE CITY OF AUBURN FOR STREET PURPOSES BY DEED RECORDED UNDER RECORDING NO. 7807170274;
THENCE SOUTH 68°53'49" WEST, 10.77 FEET TO SAID NORTHEAST CORNER OF THAT PORTION CONVEYED TO THE CITY OF AUBURN FOR STREET PURPOSES BY DEED RECORDED UNDER RECORDING NO. 7807170275 AND THE WEST MARGIN OF SAID ALLEY AND THE POINT OF BEGINNING.

CONTAINS 1,670 SQUARE FEET, MORE OR LESS. (0.038 ACRES +/-)

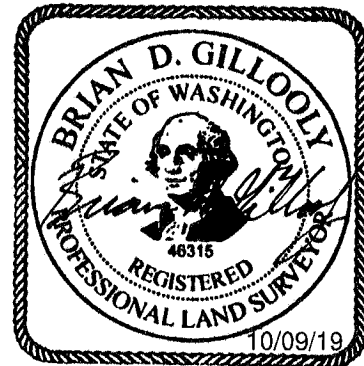

Project Name: Merritt Building
March 13, 2019
Revised September 19, 2019
Job No. 20449

BDG / JSE
20449L.001.doc

EXHIBIT "B"

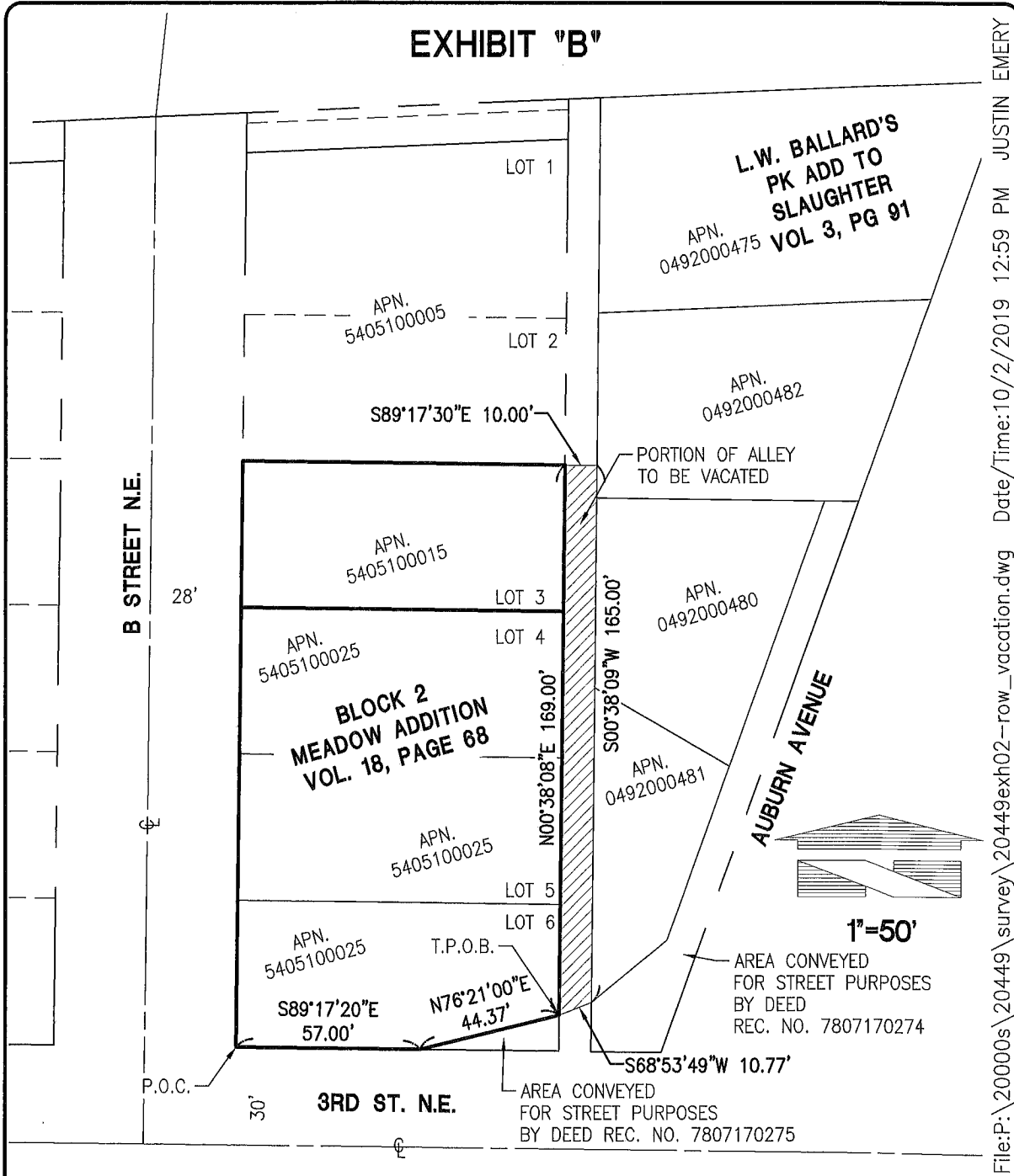

File:P:\20000s\20449\survey\20449exh02-row_vacation.dwg Date/Time:10/2/2019 12:59 PM JUSTIN EMERY

SCALE: HORIZONTAL 1"=50' VERTICAL N/A	For: CITY OF AUBURN	JOB NUMBER 20449
 18215 72ND AVENUE SOUTH KENT, WA 98032 (425)251-6222 (425)251-8782 FAX CIVIL ENGINEERING, LAND PLANNING, SURVEYING, ENVIRONMENTAL SERVICES	Title: RIGHT OF WAY VACATION	20449L.001.DOC SHEET 1 of 1
DESIGNED <u>XXX</u> DRAWN <u>JSE</u> CHECKED <u>DJS</u> APPROVED <u>BDG</u> DATE <u>09/19/19</u>		