

EXHIBIT A

130th AVE SE RIGHT OF WAY VACATION LEGAL DESCRIPTION EXHIBIT

A PORTION OF THE WEST HALF OF THE SOUTHEAST QUARTER OF THE SOUTHEAST QUARTER OF SECTION 4, TOWNSHIP 21 NORTH, RANGE 5 EAST, W.M., IN KING COUNTY, WASHINGTON, DESCRIBED AS FOLLOWS:

THAT PORTION OF 130TH AVENUE SOUTHEAST, BEING A RIGHT OF WAY 30 FEET IN WIDTH ACCORDING TO THE PLAT OF VINTAGE HILLS DIVISION V, AS RECORDED IN VOLUME 199 OF PLATS AT PAGES 94-98, LYING SOUTHERLY OF THE EASTERLY EXTENSION OF THE SOUTHERLY MARGIN OF SOUTHEAST 302ND PLACE AND LYING NORTHERLY OF THE NORTHERLY MARGIN OF SOUTHEAST 304TH STREET.

CONTAINING 12,490 SQUARE FEET MORE OR LESS.

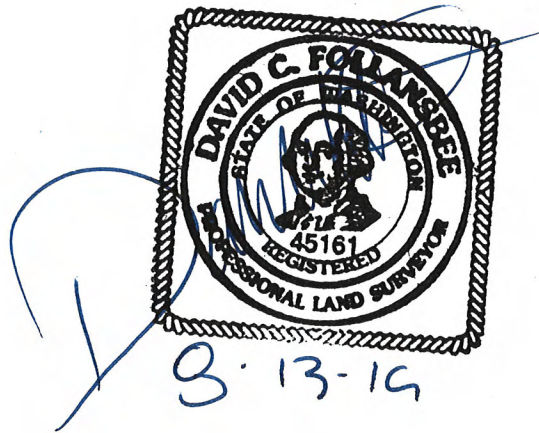
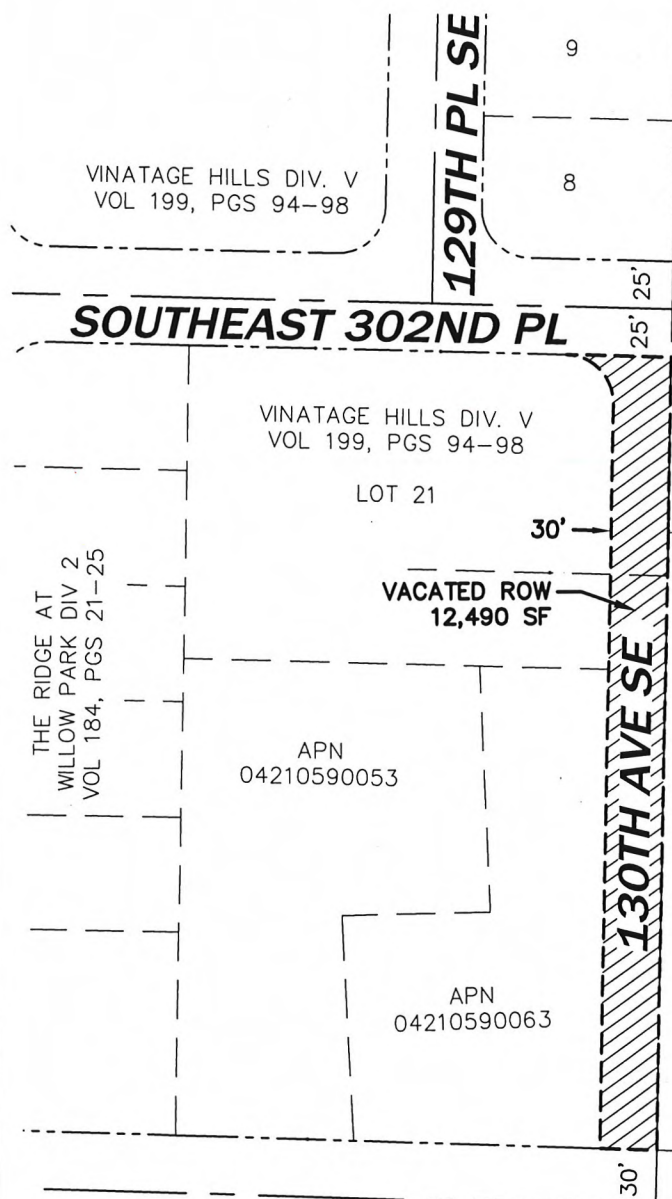

EXHIBIT "B"

130TH AVE SE RIGHT OF WAY VACATION DEPICTION EXHIBIT



8.13.19



GRAPHIC SCALE

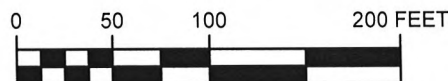

1" = 100 FEET

SOUTHEAST 304TH STREET

JOB NO. 2180950
May 6, 2019
RIGHT OF WAY VACATION
LEGAL BY: TD EXHIBIT BY: TD
w:\edskproj\2018\2180950\130th vacation.dwg



2215 North 30th Street,
Suite 300,
Tacoma, WA 98403
253.383.2422 TEL
253.383.2572 FAX

THIS EXHIBIT HAS BEEN PREPARED TO ASSIST IN THE INTERPRETATION OF THE ACCOMPANYING LEGAL DESCRIPTION. IF THERE IS A CONFLICT BETWEEN THE WRITTEN LEGAL DESCRIPTION AND THIS SKETCH, THE LEGAL DESCRIPTION SHALL PREVAIL.