

## EXHIBIT A

A PORTION OF THE SOUTHEAST QUARTER OF THE SOUTHWEST QUARTER OF SECTION 7,  
TOWNSHIP 21 NORTH, RANGE 5 EAST OF THE WILLAMETTE MERIDIAN,  
CITY OF AUBURN, KING COUNTY, WASHINGTON

### RIGHT OF WAY VACATION DESCRIPTION

THE NORTH 30 FEET OF LOTS 38, 39 AND 40, BLOCK 15, C.D. HILLMAN'S  
AUBURNDALE ADDITION TO THE CITY OF SEATTLE, DIVISION NO. 2,  
ACCORDING TO THE PLAT THEREOF RECORDED IN VOLUME 13 OF PLATS, PAGE 92,  
RECORDS OF KING COUNTY, WASHINGTON.

(IT IS THE INTENT OF THE ABOVE DESCRIPTION TO DESCRIBE THAT PORTION OF  
RIGHT OF WAY DEEDED TO THE CITY OF AUBURN UNDER RECORDING NO. 6048203  
LYING IN THE NORTH 30 FEET OF LOTS 38-40, AUBURNDALE ADDITION)

SHEET 1 OF 3

### RIGHT OF WAY VACATION LEGAL DESCRIPTION

|                        |                  |
|------------------------|------------------|
| APEX JOB NO: 34545     | DATE: 08/23/2018 |
| DRAWN BY: TJM          | CHECKED BY: ABB  |
| DWG. NO: 34545-C3D.DWG | SCALE: 1"=100'   |

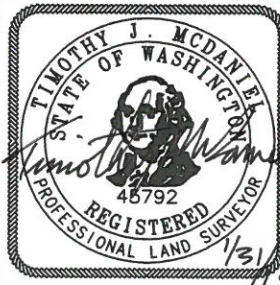

# Apex

Engineering PLLC

2601 South 35th, Suite 200  
Tacoma, Washington 98409-7479  
(253) 473-4494 FAX: (253) 473-0599  
© APEX ENGINEERING PLLC 2018

## EXHIBIT B

A PORTION OF THE SOUTHEAST QUARTER OF THE SOUTHWEST QUARTER OF SECTION 7,  
TOWNSHIP 21 NORTH, RANGE 5 EAST OF THE WILLAMETTE MERIDIAN,  
CITY OF AUBURN, KING COUNTY, WASHINGTON

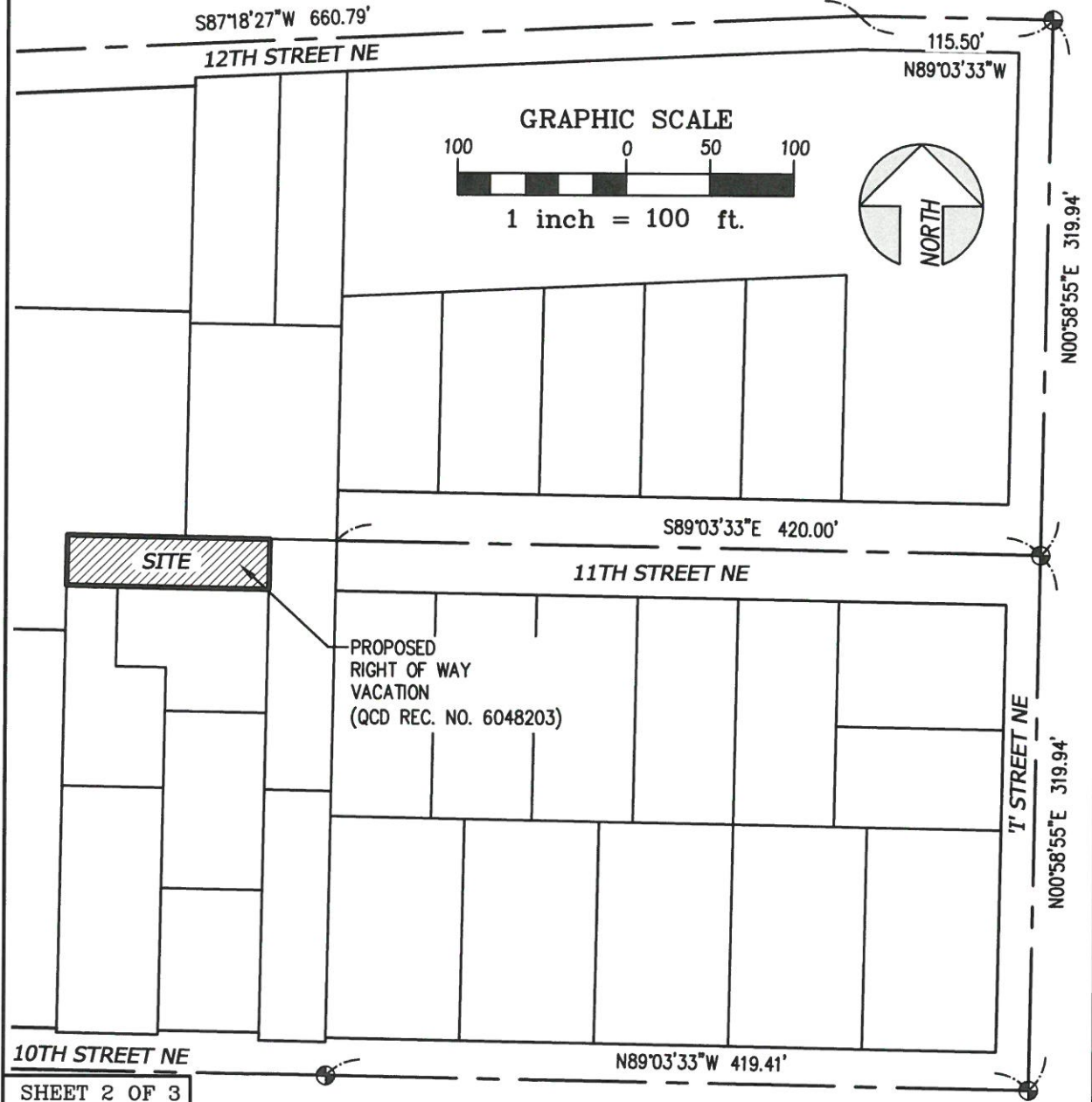

### RIGHT OF WAY VACATION EXHIBIT

|                        |                  |
|------------------------|------------------|
| APEX JOB NO: 34545     | DATE: 08/23/2018 |
| DRAWN BY: TJM          | CHECKED BY: ABB  |
| DWG. NO: 34545-C3D.DWG | SCALE: 1"=100'   |

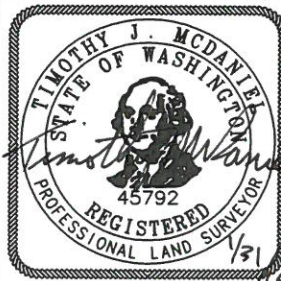

# Apex

Engineering PLLC

2601 South 35th, Suite 200  
Tacoma, Washington 98409-7479  
(253) 473-4494 FAX: (253) 473-0599  
© APEX ENGINEERING PLLC 2018

# EXHIBIT C

A PORTION OF THE SOUTHEAST QUARTER OF THE SOUTHWEST QUARTER OF SECTION 7,  
TOWNSHIP 21 NORTH, RANGE 5 EAST OF THE WILLAMETTE MERIDIAN,  
CITY OF AUBURN, KING COUNTY, WASHINGTON

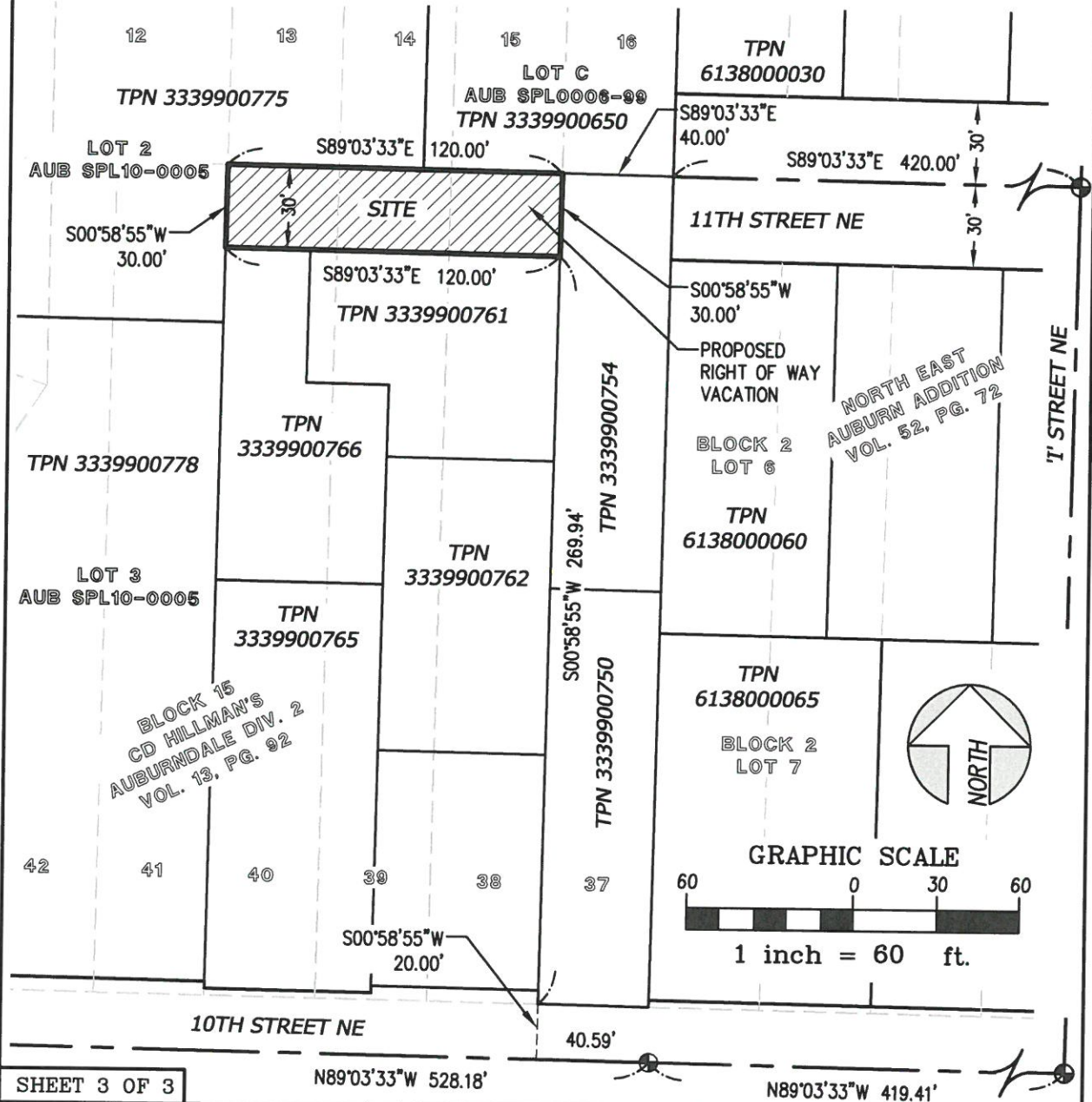

## RIGHT OF WAY VACATION EXHIBIT

|                        |                  |
|------------------------|------------------|
| APEX JOB NO: 34545     | DATE: 08/23/2018 |
| DRAWN BY: TJM          | CHECKED BY: ABB  |
| DWG. NO: 34545-C3D.DWG | SCALE: 1"=100'   |



# Apex

Engineering PLLC

2601 South 35th, Suite 200  
Tacoma, Washington 98409-7479  
(253) 473-4494 FAX: (253) 473-0599  
© APEX ENGINEERING PLLC 2018